



Housatonic Valley Rail Trail Section II and III

Addendum #1

5/13/2024

Notice, Due to multiple Contractors needing more time to obtain quotes for multiple items we have decided to revise the bid submission and bid opening deadlines to 5/27/2025 @ 1:30PM. Bids will be submitted and opened in Room 204 @ 1:30PM.

Questions Presented by Contractor at Mandatory Prebid Meeting

1. Will we release the DWG prior to Bid?
 - A. No this is something that can be requested by the contractor that is awarded the project. The bid contains a breakdown of quantities that have been calculated by the design engineer as needed for the project.
2. Cross walk was not listed under the Unit prices.
 - A. The bid form has been revised and provided with this addendum. Payment shall be by square foot under item "Epoxy Resin Pavement Markings, Symbols and Legends". An item for 4" Yellow Pavement Markings was also added.
3. There was concerns over the specific bollard that was called out.
 - A. A revised specification has been attached to this addendum. It will be a similar style to what was utilized on other projects in town.
4. Will you release the amount that the state has approved for this project. This was requested for the purpose of calculating CHRO Values.
 - A. This is not something that is needed for bidding purposes. The amount required by CHRO is based upon your bid amount not how much LOTCIP funds are approved to be spent for the project. This is a 100% LOTCIP funded project.
5. Confirm if there is a requirement to "Buy America".
 - A. This is not a requirement of this LOTCIP project.

Additional Question/Comments

1. Please provide detail for the concrete sidewalk
 - A. There is no concrete sidewalk on the project.

2. How is granular fill to be paid, by ton or by yard?
 - A. Granular fill shall be paid for by cubic yard.

3. Please provide details for the bench and bike rack mounting.
 - A. S-1 Embedment shall be used for the bike rack as shown on the detail. A concrete pad shall be installed at each bench, the price associated with the installation of the concrete pad shall be included in the cost of each bench. A 40" x 85" pad shall be installed and will extend 6" beyond bench on all sides (5" concrete on 8" of granular fill). Anchor bolts shall be used to install the bench on the pad per the manufacturer's recommendations.

4. Please provide detail for modify planter.
 - A. A photo of the area is shown below. The contractor shall remove and reinstall the wooden planter wall at the location shown on the plans by using the existing wood to the greatest degree possible.



5. How is borrow to be measured? Bid form says CY, specifications say per ton.
 - A. This item will be measured by cubic yard.

6. How is formation of subgrade to be paid? Bid form says SY, specifications say CY.
 - A. Measurement shall be in square yards.

7. Construction signs are missing on bid form. On specs it says item is to be measured in sqft.
 - A. This item has been added to the bid form.

8. What type of geotextile is to be used under pathway?
 - A. Geotextile fabric shall be non-woven geotextile for drainage/ separation. Geosynthetics N080 or approved equal.

- B. Can you provide details or dimensions for "rebuild stone wall"
 - A. No detail will be provided. The rebuilt stone walls shall be dry laid and similar in shape, height and width to the walls to be removed. Onsite material shall be used.

- C. Are additional laydown areas available? Is there a proposed location to stockpile topsoil?
 - A. Additional area can be provided surrounding the waste stockpile area (this area will extend 20' to the north, east and west beyond limits of stockpile area depicted on plans).

- D. A concrete end wall is called out in the bid items (ITEM NO. 0751898), but I do not see any further details in the plans or the specs. Can you please provide more information on this bid item?
- A. Detail is included in this addendum. . Endwall item shall be revised to have a quantity of three. Two will be at station 5+65 and one will be at station 12+65. Cost of fence on top of end wall shall be included in the endwall item. Detail for endwall at 5+65 is shown on plan sheet C-303 detail two, the detail for wall at 12+65 is included in this addendum.

TOWN OF MONROE
UNIT PRICES
HOUSATONIC VALLEY RAIL TRAIL - SECTION II AND III

The bidder shall fill in, under the column "Unit Prices in Figures" the unit prices in numbers, for which he proposes to perform the various items of work called for, and under the column headed "Total Bid Price" the amount of each of the items at the unit price bid.

ITEM NO.	ITEM DESCRIPTION	UNIT	EST'D QTY.	Unit Price in Figures	Total Bid Price Qty X Unit Price
0101000A	Environmental Health and safety	LS	1	\$ _____	\$ _____
0101117A	Controlled Materials Handling	CY	693	\$ _____	\$ _____
0101128A	Securing, Construction and dismanteling of a waste stockpile and treatment area	LS	1	\$ _____	\$ _____
0201001	Clearing and Grubbing	LS	1	\$ _____	\$ _____
0201012	Removal of trees	Ea	20	\$ _____	\$ _____
0202000	Earth Excavation	CY	1050	\$ _____	\$ _____
0202100	Rock Excavation	CY	200	\$ _____	\$ _____
0202308	Excavation and Disposal of Unsuitable Fill	CY	300	\$ _____	\$ _____
0202315A	Disposal of controlled materials	TON	1040	\$ _____	\$ _____

ITEM NO.	ITEM DESCRIPTION	UNIT	EST'D QTY.	Unit Price in Figures	Total Bid Price Qty X Unit Price
0202529	Cut Bituminous Concrete Pavement	LF	73	\$ _____	\$ _____
0207000	Borrow	CY	1650	\$ _____	\$ _____
0209001	Formation of Subgrade	SY	6040	\$ _____	\$ _____
0213100	Granular Fill	CY	1318	\$ _____	\$ _____
0219001	Sedimentation Control System	LF	4326	\$ _____	\$ _____
0506026A	Retaining Wall	SF	5920	\$ _____	\$ _____
0686000.15	15" RC Pipe 0-10' Deep	LF	106	\$ _____	\$ _____
0686000.18	18" RC Pipe 0-10' Deep	LF	46	\$ _____	\$ _____
0686700.15	15" RC Drainage Pipe End	EA	6	\$ _____	\$ _____
0686700.18	18" RC Drainage Pipe End	EA	2	\$ _____	\$ _____

ITEM NO.	ITEM DESCRIPTION	UNIT	EST'D QTY.	Unit Price in Figures	Total Bid Price Qty X Unit Price
0703012	Modified Riprap	CY	54	\$ _____	\$ _____
0728032A	No. 6 Crushed Stone	CY	110	\$ _____	\$ _____
0751711	6" Underdrain	LF	1050	\$ _____	\$ _____
0751898	Concrete Endwall	EA	3	\$ _____	\$ _____
0755009	Geotextile	SY	6040	\$ _____	\$ _____
0811003	Precast Concrete Curbing	LF	20	\$ _____	\$ _____
0815001	Bituminous Concrete Lip Curbing	LF	40	\$ _____	\$ _____
0815091	Removal of Bituminous Concrete Lip Curbing	LF	60	\$ _____	\$ _____
0901003A	Steel Bollard	EA	6	\$ _____	\$ _____
0905002	Rebuild Stone Wall	LF	20	\$ _____	\$ _____

ITEM NO.	ITEM DESCRIPTION	UNIT	EST'D QTY.	Unit Price in Figures	Total Bid Price Qty X Unit Price
0906202A	Wood Fence	LF	1630	\$ _____	\$ _____
0913023	6' Polyvinyl Chloride Chain Link Fence	LF	947	\$ _____	\$ _____
0913069	Temporary 8' Chain Link Fence	LF	385	\$ _____	\$ _____
0921022A	Stonedust Pathway	SF	45257	\$ _____	\$ _____
0921039	Detectable Warning Strip	EA	4	\$ _____	\$ _____
0922001	Bituminous Concrete Sidewalk	SY	74	\$ _____	\$ _____
0944000	Furnishing and Placing Topsoil	SY	100	\$ _____	\$ _____
0944106A	Stockpiling and Placing Topsoil	CY	1144	\$ _____	\$ _____
0947207	Bicycle Stand	EA	1	\$ _____	\$ _____
0949003A	Furnishing, Planting and Mulching Trees, Shrubs, and Plants	LS	1	\$ _____	\$ _____

ITEM NO.	ITEM DESCRIPTION	UNIT	EST'D QTY.	Unit Price in Figures	Total Bid Price Qty X Unit Price
0949026	Pruning and Trimming	LS	1	\$ _____	\$ _____
0950029A	Turf Establishment - New England Mix	SY	1904	\$ _____	\$ _____
0950039	Erosion Control Matting Type D	SY	1904	\$ _____	\$ _____
0950042	Wetland Seeding	SY	239	\$ _____	\$ _____
0952101	Modify Planter	LS	1	\$ _____	\$ _____
0970006	Traffic-person (Municipal Police Officer) (Estimated Cost)	est	10000	\$10,000	Ten Thousand Dollars
0971001	Maintenance and Protection of Traffic	LS	1	\$ _____	\$ _____
0974000	Removal of Existing Masonry	CF	300	\$ _____	\$ _____
0975004	Mobilization and Project Closeout	LS	1	\$ _____	\$ _____
0978002	Traffic Drum	EA	25	\$ _____	\$ _____

ITEM NO.	ITEM DESCRIPTION	UNIT	EST'D QTY.	Unit Price in Figures	Total Bid Price Qty X Unit Price
0980001	Construction Staking	LS	1	\$ _____	\$ _____
0981100	42" Traffic Cones	EA	25	\$ _____	\$ _____
0992090	Bench	EA	2	\$ _____	\$ _____
1117110A	RRFB - Types A-B	EA	2	\$ _____	\$ _____
1207039	Sign Face-Extruded Aluminium (Type IX Retroreflective Sheeting)	SF	53	\$ _____	\$ _____
1209007	Painted Pavement markings 4" Yellow	LF	30	\$ _____	\$ _____
1210105	Epoxy Resin Pavement Markings, Symbols and Legends	SF	665	\$ _____	\$ _____
1220027	Construction Signs	SF	100	\$ _____	\$ _____

TOTAL AMOUNT OF BID IN FIGURES \$ _____

TOTAL AMOUNT OF BID WRITTEN _____

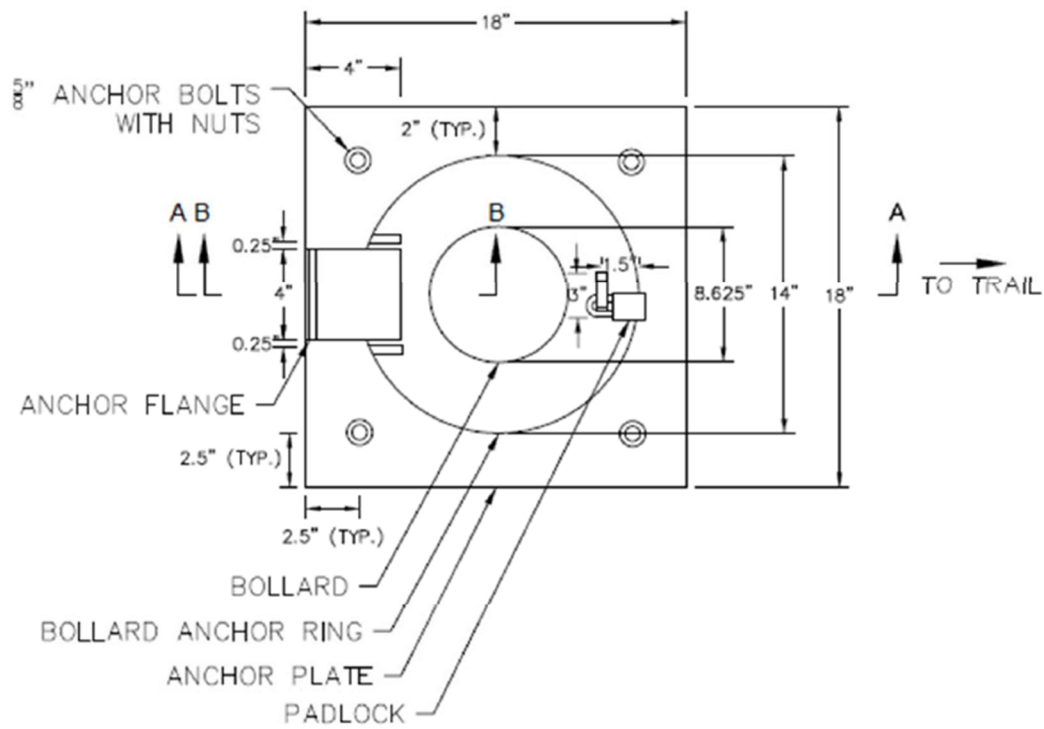

PLAN VIEW

BOLLARD

N.T.S.

NOTES:

1. 8" DIA. (NOM.) STEEL PIPE BOLLARD. APPLY METAL PRIMER AND TWO FINISH COATS "TRAFFIC YELLOW" PAINT.
2. ATTACH BOLLARD ANCHOR RING TO BOLLARD WITH CONTINUOUS WELD.
3. 18"x $\frac{3}{8}$ "x1 $\frac{1}{2}$ " STEEL ANCHOR FOR PADLOCK TO EXTEND A MAXIMUM OF 1 $\frac{1}{4}$ " ABOVE BOLLARD ANCHOR RING. BORE HOLE TO EXCEPT PADLOCK SHANK.
4. WELD 1" HIGH UPRIGHT PLATES TO BOLLARD RING BOTH SIDES OF ANCHOR FLANGE. PLATES SHALL NOT EXTEND BEYOND OUTSIDE OF ANCHOR RING.
5. ANCHOR BOLTS SHALL NOT EXTEND MORE THAN $\frac{1}{4}$ " ABOVE NUT. TACK WELD NUT TO PLATE.
6. $\frac{3}{8}$ " GAP BETWEEN ANCHOR FLANGE AND ANCHOR RING IS CRITICAL TO ALLOW FOR BOLLARD REMOVAL.
7. ALL PLATES, FLANGES, AND ANCHOR RING SHALL BE $\frac{3}{8}$ " STEEL PLATE EXCEPT WHERE NOTED OTHERWISE.
8. BIT. CONC. PAVEMENT TO BE FLUSH WITH TOP OF ANCHOR PLATE.

