

# Pavement Management Update

Town of Monroe, CT

PREPARED FOR

Chris Nowacki  
Director of Public Works  
Town of Monroe  
7 Fan Hill Road  
Monroe, CT 06468

PREPARED BY

---



**Vanasse Hangen Brustlin, Inc.**  
100 Great Meadow Road; Suite 200  
Wethersfield, CT 06109  
860-807-4300

6/9/2023



## Table of Contents

Introduction.....	1
Summary of Current Conditions.....	1
Treatment Bands.....	3
Backlog of Pavement Improvement Needs .....	3
Budget Scenarios .....	5
Budget Analysis Results .....	6
Concluding Remarks .....	7

## Attachments

Appendix A: Listing of Current PCI Values



---

## Introduction

The Town of Monroe retained Vanasse Hangen Brustlin, Inc. (VHB) to perform an updated townwide pavement condition assessment of its roadways. The assessment was completed in early 2023. The Town has made significant investments in roadway improvements in recent years. The improvement in the overall condition of the Town of Monroe pavement network since 2010 has been significant. As will be further explained below, the average “pavement condition index” or “PCI” value in Town has improved from a 64 in 2010 to a 78 today. This level of improvement requires both a commitment by the Town to provide the necessary funding and resourcefulness in how the available funds are used.

The following report summarizes the current pavement conditions in Monroe, and provides an estimate of future overall pavement conditions, based on different funding assumptions. The purpose of this report is to provide the Town with the information it needs to make decisions with regard to its future roadway maintenance and improvement budget.

---

## Summary of Current Conditions

VHB evaluated nine pavement distresses including various types of cracking, surface distortions, potholes, and patching as part of the pavement condition assessment. Based on the observed distresses, a Pavement Condition Index (PCI) was determined for each pavement segment. The PCI is a value between 0 and 100, where “100” represents a perfect pavement and “0” represents a completely failed and impassible pavement. The most recent pavement condition information for the Town of Monroe shows that the network average PCI is 78, which represents an 14-point improvement from 2010. The current distribution of pavement conditions, broken out by 5-point PCI increments, is shown in Figure 1.

**Figure 1 PCI Distribution Chart**

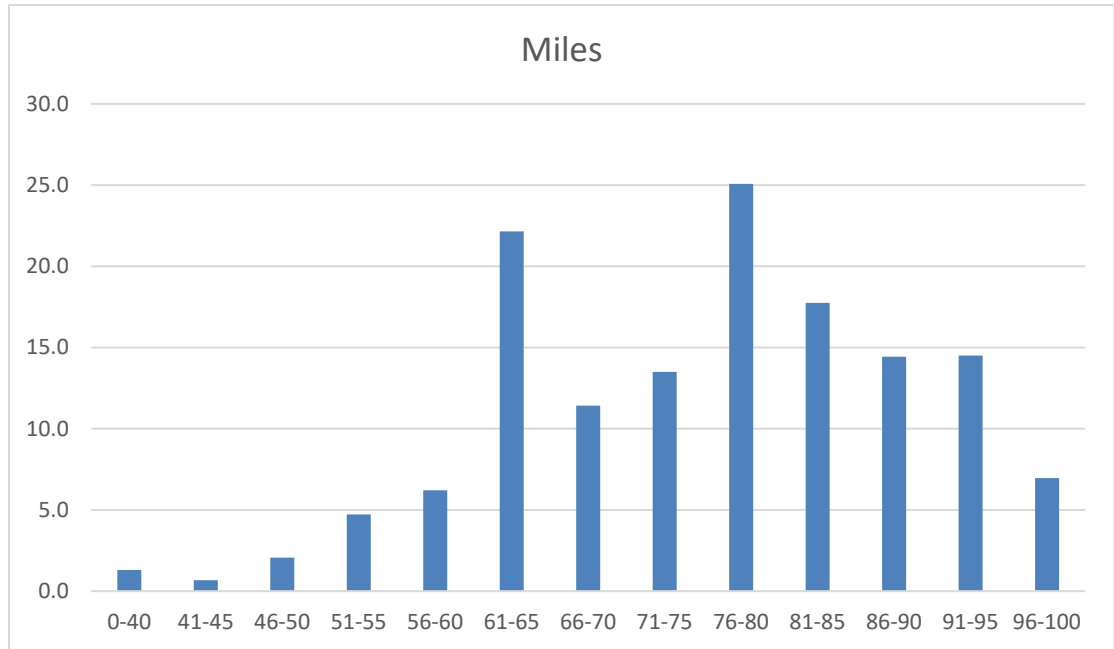

As the chart above shows, there are a significant number of miles of pavement with a PCI above 75. These pavements represent good candidates for some relatively low cost preservation treatments, which typically provide good value in terms of years of service for the dollars spent. It should also be noted however, that there are still a good number of miles with PCI's 75 and below. These pavements typically require some type of resurfacing or rehabilitation.

**Figure 2 Average PCI Comparison Chart**

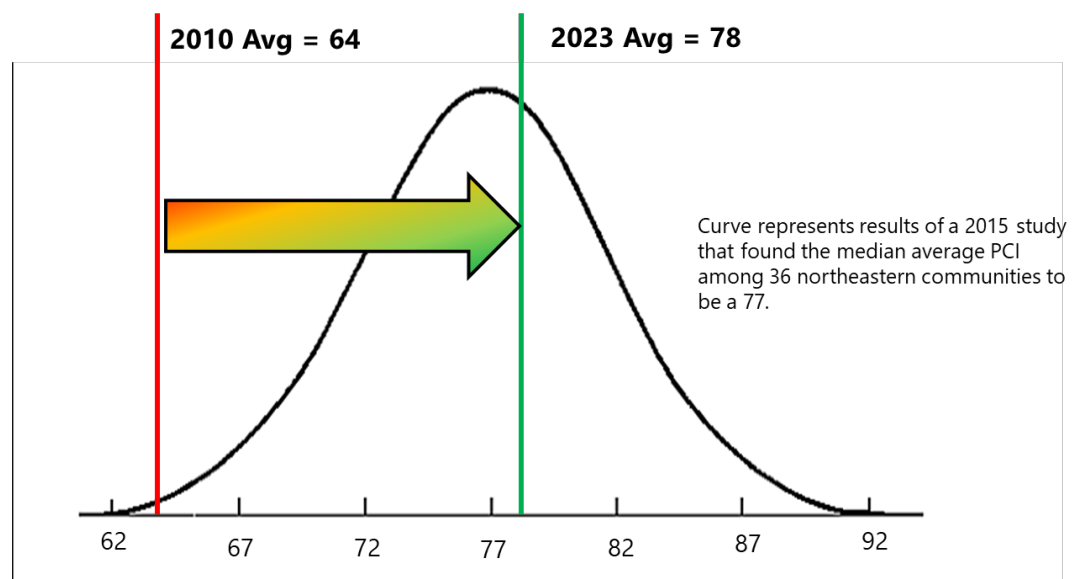



As another way of measuring the progress made in Monroe in the last 8 years, the chart above compares the average PCI values from 36 municipalities in Connecticut, Massachusetts, and New York to the average PCI in Monroe – both in 2010 and today. In 2010, the average PCI in Monroe was one of the lowest in any community. Today, the conditions in Monroe are slightly above the average of the communities in this group. This level of improvement is significant, and noticeable to the travelling public.

---

## Treatment Bands

Treatment bands are classifications into which similar pavement repairs are grouped for the purposes of planning and summarizing pavement improvement needs. Treatment bands are defined by PCI ranges. The five treatment bands for roadways in the Town of Monroe are listed below, along with their corresponding PCI range and example pavement repairs. Please note – the PCI ranges provide a general guideline as to the appropriate type of treatment – engineering judgement should be used to determine the final treatment choice for individual road sections.

**Table 1 Treatment Band Descriptions**

<b>Treatment Band</b>	<b>PCI Range</b>	<b>Typical Repairs</b>
Do Nothing	93 – 100	None
Routine Maintenance	86 – 92	Crackseal and patch
Preventive Maintenance	73 – 85	Double Hima Microsurfacing
Structural Improvement	51 – 72	Level & Overlay or Mill & Overlay with patching preparation
Base Rehabilitation	0 – 50	Cold-in-place and 2" Overlay or Reclamation

---

## Backlog of Pavement Improvement Needs

The term “backlog” is used to refer to the total amount of pavement improvement needs on the Town’s road network at a given point in time. Calculating the current backlog of work provides the Town with a snapshot of current needs and gives the Town an idea of the type of repairs it should consider in its current and future plans. The backlog can also be used as a gauge of the effectiveness of the Town’s repair strategy. One of the Town’s goals should be to maintain or to reduce the total repair backlog over time. The current backlog of work required on all Town maintained roads is summarized below, broken out by the treatment bands described above.

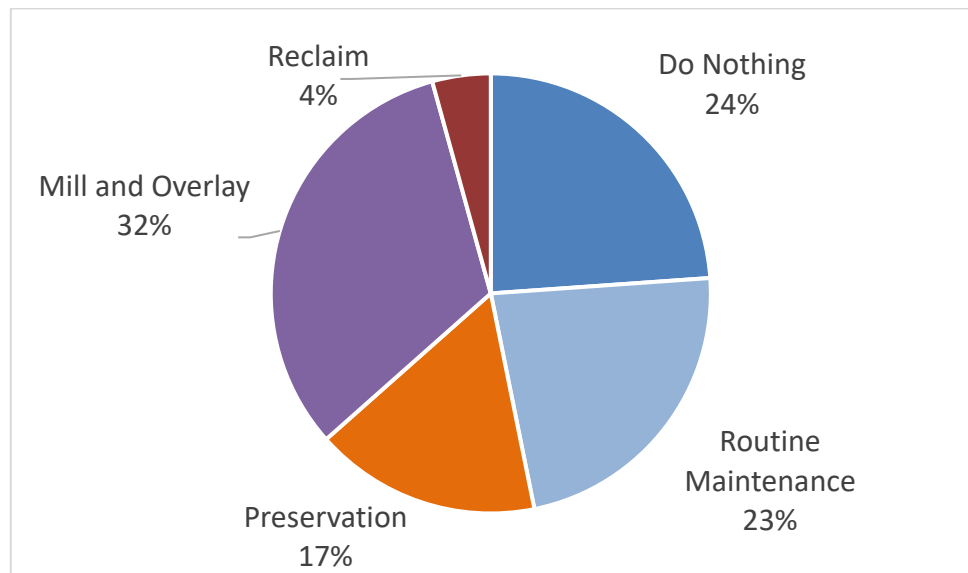

**Table 2 Current Backlog of Needs by Treatment Band**

<b>Treatment band</b>	<b>Dollar Backlog</b>	<b>Miles</b>
Do Nothing	\$ 0	32.3
Routine Maintenance	\$ 379,441	31.3
Preventive Maintenance	\$ 2,156,321	22.5
Structural Improvement	\$ 16,718,017	44.1
Base Rehabilitation	\$ 2,455,702	5.8
<b>Totals:</b>	<b>\$ 21,709,481</b>	<b>136.0</b>

Figures 2 and 3 below show that while capital improvement needs account for only 36% of the outstanding work by mileage, they represent 88% of the total backlog of work by cost. Also note that approximately 64% of the Town’s miles are in need of routine maintenance, preventive maintenance, or nothing at all. While this equates to over half of the outstanding needs in terms of miles, it represents only 12% of the dollars required. This emphasizes the value and importance of performing routine and preventive treatments in a timely manner, to preserve the condition of the Town’s pavement network.

**Figure 3 Backlog of Outstanding Work by Mileage**



**Figure 4 Backlog of Outstanding Work by Cost**

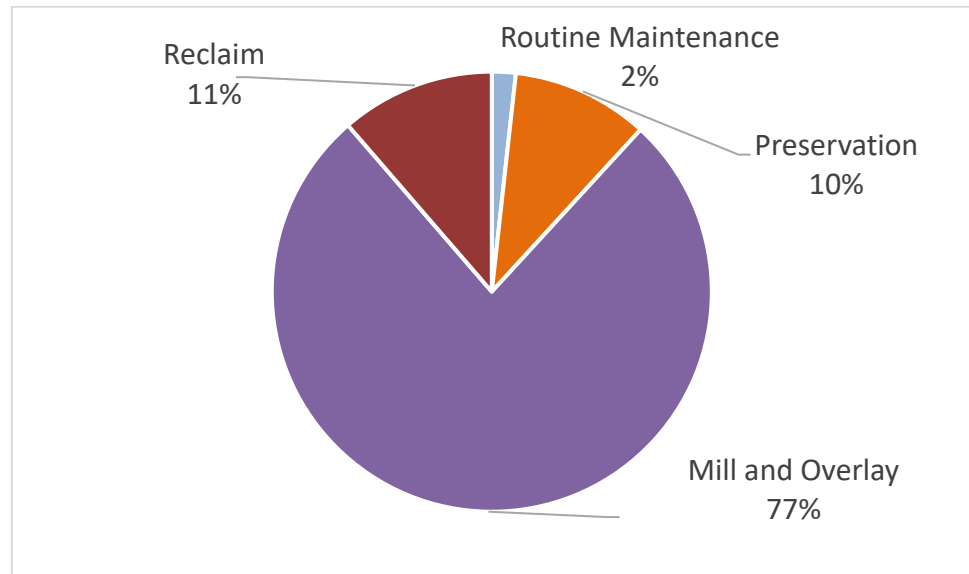

---

## Budget Scenarios

The pavement management system uses pavement conditions and characteristics, treatment unit costs, and projected pavement deterioration trends to estimate the effects of various road budget scenarios on the overall pavement conditions over time. As part of the budget analysis process, the software “ages” the pavement using a deterioration curve to predict future pavement conditions.

Given the backlog of work described above, VHB compared the effects of the following three budget scenarios on the overall pavement conditions in Monroe over the next five years:

- **\$1.5 Million per Year** – Investing \$1.5 million every year results in a slight decrease in overall average condition after five years.
- **\$2.4 Million per Year** – Investing \$2.4 million every year results in an increase in overall condition to an average PCI of 81 over five years.
- **\$3.6 Million per Year** – Investing \$3.6 million every year results in an increase in overall condition to an average PCI of 85 over five years.



## Budget Analysis Results

The right side of Figure 4, from 2023-2028, shows projected average pavement conditions in Monroe resulting from each of the three potential funding levels. The left side of the figure shows the recorded average pavement condition in Monroe from 2010-2023.

**Figure 5 Future Pavement Condition Projections**

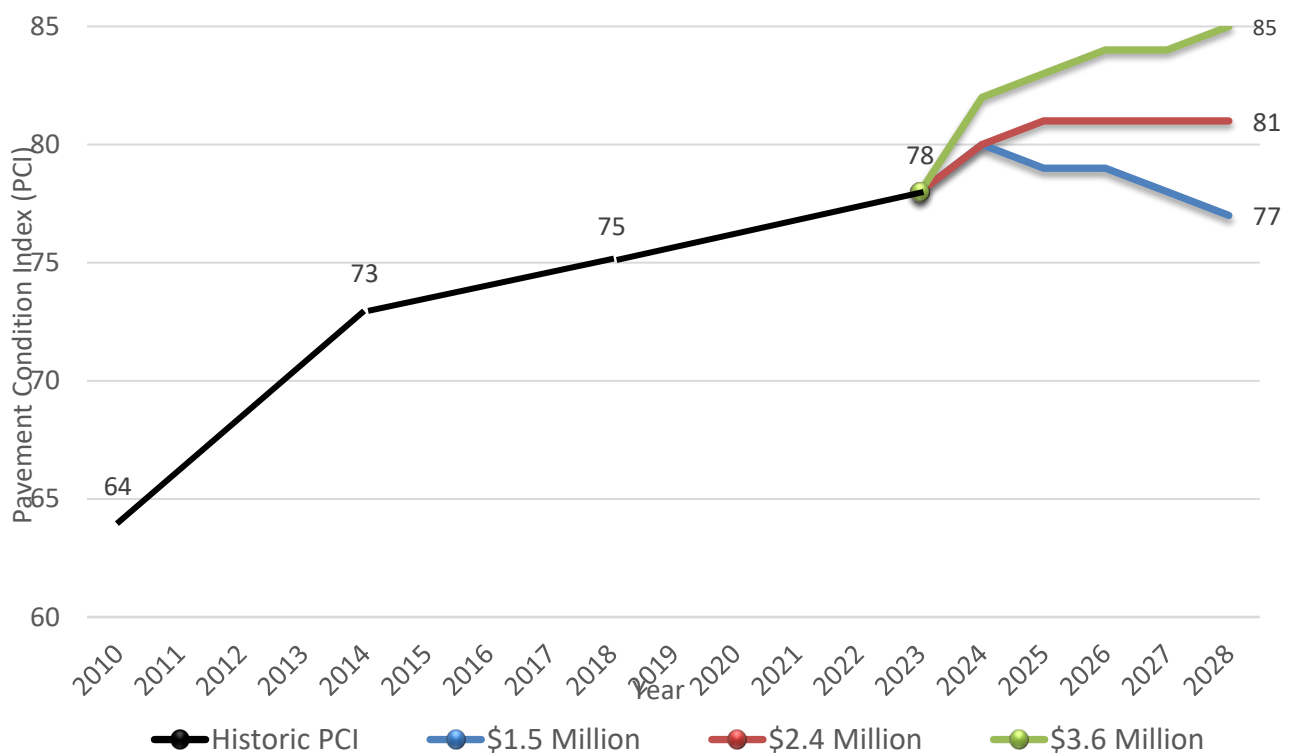

The historic PCIs again show that the average pavement condition in Monroe has improved significantly since 2010. A significant effort was undertaken in 2015 to determine where drainage system improvements were needed. The approach followed since 2015 is to make drainage improvements the year prior to pavement resurfacing, thereby providing a longer life to the pavement improvements.





---

## Concluding Remarks

As mentioned previously, through the commitment of funding, and the resourceful use of that funding, the Town of Monroe has made significant improvement in the overall pavement conditions in Town over a relatively short period of time. The level of improvement realized is something that Town elected officials, staff, and residents should be proud of.

Going forward, VHB recommends that the Town provide funding sufficient to reach the Town's pavement condition goals. It is important that the Town of Monroe continue to prioritize pavement improvement projects that include both capital improvements as well as routine and preventive maintenance treatments that will preserve the condition of roads currently in fair and good condition.

It is recommended that the Town continue the practice of making drainage improvements prior to pavement improvements to provide longer lasting life for the pavement improvements. It is also recommended that the Town continue the practice of performing subsurface sampling and testing to determine the proper treatment for pavement rehabilitation on a project-by-project basis.

Finally, it was noted that there are a number of subdivisions in Monroe that have similar pavement conditions, in the PCI range between approximately 55 to 70. It is likely that these roads will be in need of resurfacing at about the same time. It would be wise to begin planning for these improvements in the near future.

## Town of Monroe Pavement Conditions

6-9-2023

Name	From	To	Station	Length	Surface	Classification	PCI
Abbey Rd	Church St	Dead End	0.00	758.87	HMA	Dead End- Local	80
Academy Lane	Moose Hill Road	Cul De Sac	0.00	407.40	HMA	Dead End- Local	60
Admiral Drive	Church St	Cul De Sac	0.00	1399.00	HMA	Dead End- Local	53
Alpine Road	Heather Rd	Cul De Sac	0.00	1122.88	HMA	Dead End- Local	70
Applegate Lane	Gardner Rd	Cul De Sac	0.00	1005.50	HMA	Dead End- Local	51
April Drive	Melon Patch La	May Ct	0.00	497.00	HMA	Thru Street- Local	80
Arbor Road	Purdy Hill Road	Barton Road	0.00	924.70	HMA	Thru Street- Local	60
Arbor Road	Barton Road	Ryegate Terrace	924.70	573.80	HMA	Thru Street- Local	60
Arrowhead Drive	Indian Ledge Rd	Cul De Sac	0.00	1549.70	HMA	Dead End- Local	85
Aspen Lane	Beech Tree La	Gaylor Dr	0.00	1298.90	HMA	Thru Street- Local	65
Autumn Drive	Crescent Pl	Town Line	0.00	1336.47	HMA	Thru Street- Local	90
Bagburn Road	Monroe Turnpike	Town Line	0.00	4789.00	HMA	Thru Street- Local	85
Bardugone Lane	Teller Road	Cul De Sac	0.00	581.50	HMA	Dead End- Local	65
Barn Hill Road	Shelton Road	Nelson Brook Road	0.00	1710.00	HMA	Thru Street- Local	80
Barn Hill Road	Nelson Brook Road	Israel Hill Road	1710.00	1436.00	HMA	Thru Street- Local	80
Barn Hill Road	Israel Hill Road	Captains Hill Road	3146.00	1218.70	HMA	Thru Street- Local	86
Barn Hill Road	Captains Hill Road	Greenfield Hill Road	4364.70	1549.30	HMA	Thru Street- Local	80
Barn Hill Road	Greenfield Hill Road	Camelot Drive	5914.00	1903.40	HMA	Thru Street- Local	80
Barn Hill Road	Camelot Drive	Nickel Place	7817.40	1846.20	HMA	Thru Street- Local	85
Barn Hill Road	Nickel Place	East Village Road 1	9663.60	1491.70	HMA	Thru Street- Local	95
Barn Hill Road	East Village Road	Monroe Turnpike	11155.30	2572.00	HMA	Thru Street- Local	90
Bart Road	Main St	Melon Patch La	0.00	1284.90	HMA	Dead End- Local	95
Bart Road	Melon Patch La	Cul De Sac	1284.90	1913.90	HMA	Dead End- Local	95
Barton Road	Arbor Road	Cul De Sac	0.00	759.80	HMA	Dead End- Local	60
Bayberry Meadow Road	Stable Ridge Road	Monroe Turnpike	0.00	350.70	HMA	Thru Street- Local	65
Beardsley Drive	Moose Hill Road	Greenwood Lane	6.50	555.60	HMA	Thru Street- Local	60
Beaver Circle	Wheeler Road	Cul De Sac	0.00	738.10	HMA	Dead End- Local	65
Beech Tree Lane	Cul De Sac S	Town Line	0.00	1860.90	HMA	Dead End- Local	86
Belle Vale Street	Town Line	Cul De Sac	0.00	1988.60	HMA	Dead End- Local	75
Benedict Road	West Maiden La	200' N Of Red Coat La	0.00	946.10	HMA	Thru Street- Local	95
Benedict Road	200' N Of Red Coat La	Red Coat La	946.10	199.70	HMA	Thru Street- Local	95
Benedict Road	Red Coat La	Scenic Hill La	1145.80	468.70	HMA	Thru Street- Local	95
Benedict Road	Scenic Hill La	Meadows End Rd	1614.50	1336.20	HMA	Thru Street- Local	95
Birchwood Lane	Birchwood Rd	Cul De Sac	0.00	483.68	HMA	Dead End- Local	80
Birchwood Road	Pine Tree Rd	Cul De Sac	0.00	1835.69	HMA	Dead End- Local	65
Blake Road	Lynn Dr	Stonewall La	0.00	1951.97	HMA	Thru Street- Local	95

## Town of Monroe Pavement Conditions

6-9-2023

Name	From	To	Station	Length	Surface	Classification	PCI
Blanket Meadow Road	Hattertown Rd	Cul De Sac	0.00	3129.47	HMA	Dead End- Local	75
Block Farm Road	East Village Road 1	Block Farm Road	4.20	1161.40	HMA	Thru Street- Local	87
Blue Hills Road	Barn Hill Road	Round Hill Drive	0.00	1149.00	HMA	Thru Street- Local	90
Blue Hills Road	Round Hill Drive	Greenfield Hill Road	1149.00	1229.60	HMA	Thru Street- Local	90
Blue Spruce Lane	Barn Hill Road	Blue Spruce Lane	0.00	706.90	HMA	Thru Street- Local	80
Blueberry Hill Road	Purdy Hill Rd	Cul De Sac	0.00	1080.20	HMA	Dead End- Local	85
Blueberry Lane	Spring Hill Rd	Dead End	0.00	1009.26	HMA	Dead End- Local	70
Bob White Terrace	Cross Hill Road	Cul De Sac	0.00	969.60	HMA	Dead End- Local	65
Boot Shop Lane	High Ridge Drive	Cul De Sac	0.00	1183.20	HMA	Dead End- Local	55
Bradford Drive	Main St	Wiltan Dr	0.00	608.70	HMA	Thru Street- Local	65
Bradley Drive	Quarry Ridge Road	Cul De Sac	0.00	789.90	HMA	Dead End- Local	95
Braeloch Way	Nickel Place	Cul De Sac	0.00	824.00	HMA	Dead End- Local	75
Bridge Road	Roosevelt Rte 34	Dead End	0.00	1042.80	HMA	Dead End- Local	50
Bridle Path Trail	Quarter Horse Dr	Cul De Sac	0.00	1231.27	HMA	Dead End- Local	85
Brinsmaid Road	Barn Hill Road	Swendsen Drive	0.00	964.60	HMA	Thru Street- Local	85
Brook Street	Main St	Pepper St	0.00	1110.50	HMA	Thru Street- Local	90
Brookside Drive	Cross Hill Road	Cul De Sac	0.00	907.40	HMA	Dead End- Local	80
Brushy Court	Kimberly Dr	Cul De Sac	0.00	506.80	HMA	Dead End- Local	65
Cahill Road	Turkey Hill Rd	Georges La	0.00	607.58	HMA	Thru Street- Local	95
Cambridge Drive	Pepper St	Gate/Quarry Entrance	0.00	1305.09	HMA	Dead End- Local	85
Camelot Drive	Barn Hill Road	Squire Road	0.00	1153.10	HMA	Thru Street- Local	90
Camelot Drive	Squire Road	Valleyview Road	1153.10	439.00	HMA	Thru Street- Local	90
Camelot Drive	Valleyview Road	Swendsen Drive	1592.10	407.30	HMA	Thru Street- Local	90
Camelot Drive	Swendsen Drive	Old Castle Drive	1999.40	626.20	HMA	Thru Street- Local	90
Canterbury Lane	Cul De Sac E	Cul De Sac W	0.00	1116.50	HMA	Dead End- Local	72
Capitol Lane	East Maiden La	Twin Brook Terr	0.00	696.00	HMA	Thru Street- Local	85
Captains Hill Road	Barn Hill Road	Swendsen Drive	0.00	1568.30	HMA	Thru Street- Local	85
Cardinal Lane	Gray Street	Cul De Sac	0.00	449.10	HMA	Dead End- Local	80
Carriage Drive	Red Coat La	Cul De Sac	0.00	628.60	HMA	Dead End- Local	63
Cedar Lane	Purdy Hill Road	Porters Hill Road	0.00	1893.70	HMA	Thru Street- Local	95
Cedar Terrace	Richards Drive	Forest Road	0.00	487.20	HMA	Thru Street- Local	70
Chadwick Court	Summit Dr	Cul De Sac	0.00	1148.40	HMA	Dead End- Local	80
Chalk Hill Road	Jockey Hollow Rd	Cul De Sac	0.00	1645.16	HMA	Dead End- Local	65
Cheryl Drive	Pastors Walk	Cul De Sac	0.00	628.20	HMA	Dead End- Local	65
Chimney Place	Old Zoar Rd	Holly Pl	0.00	625.19	HMA	Thru Street- Local	50
Christianna Drive	River Dr	Cul De Sac	0.00	1864.30	HMA	Dead End- Local	95

## Town of Monroe Pavement Conditions

6-9-2023

Name	From	To	Station	Length	Surface	Classification	PCI
Church Street	Elm St	Lovers La	0.00	2395.80	HMA	Thru Street- Local	85
Church Street	Lovers La	Abbey Rd	2395.80	1098.70	HMA	Thru Street- Local	85
Church Street	Abbey Rd	Townn Hall Driveway	3494.50	1363.50	HMA	Thru Street- Local	70
Church Street	Townn Hall Driveway	Fan Hill Rd	4858.00	509.10	HMA	Thru Street- Local	90
Church Street	Fan Hill Rd	Monroe Turnpike	5367.10	278.30	HMA	Thru Street- Local	90
Church Street	Monroe Turnpike	Wheeler Rd	5645.40	814.09	HMA	Thru Street- Local	80
Clydesdale Court	Mustang Dr	Cul De Sac	0.00	559.28	HMA	Dead End- Local	90
Cobblers Hill Court	Wild Horse Ct	Cul De Sac	0.00	661.30	HMA	Dead End- Local	92
Cold Spring Road	Blake Rd	Cul De Sac	0.00	1229.56	HMA	Dead End- Local	57
Colonial Drive	Monroe Turnpike	Cul De Sac	0.00	873.20	HMA	Dead End- Local	65
Commerce Drive	Pepper St	Cul De Sac	0.00	667.69	HMA	Dead End- Local	75
Copper Mill Drive	Georges La	Cul De Sac	0.00	300.80	HMA	Dead End- Local	95
Cottage Street	Webb Street	149 Cottage Street	0.00	4360.00	HMA	Thru Street- Local	90
Cottage Street	149 Cottage Street	Downs Street	4360.00	2071.10	HMA	Thru Street- Local	85
Cottage Street	Downs Street	Monroe Turnpike	6431.10	1195.50	HMA	Thru Street- Local	85
Cottontail Lane	Walnut Lane	Cul De Sac	0.00	456.90	HMA	Dead End- Local	73
Country Ridge Drive	Partridge Dr	Cul De Sac	0.00	1211.49	HMA	Dead End- Local	63
Countryside Drive	Elm St	Cul De Sac	0.00	1460.65	HMA	Dead End- Local	65
Craig Drive	Cross Hill Road	Wayne Drive	0.00	673.00	HMA	Thru Street- Local	80
Craig Drive	Wayne Drive	Hunter Ridge Road	673.00	952.50	HMA	Thru Street- Local	80
Crescent Place	Main St N	Main St S	0.00	1951.70	HMA	Thru Street- Local	70
Crestwood Road	Harvester Rd	Maplewood Dr	0.00	1689.60	HMA	Thru Street- Local	65
Cross Hill Road	Wheeler Road	Craig Drive	0.00	1276.50	HMA	Collector	85
Cross Hill Road	Craig Drive	Moose Hill Rd	1276.30	874.10	HMA	Collector	85
Cross Hill Road	Moose Hill Road	Mon-Tar Dr	2150.40	1822.10	HMA	Collector	85
Cross Hill Road	Mon-Tar Dr	Monroe Turnpike	3972.50	1400.40	HMA	Collector	85
Cross Hill Road	Monroe Turnpike	Elm St	5372.90	983.30	HMA	Collector	95
Cross Hill Road	Elm St	Jay Lane	6356.20	1453.80	HMA	Collector	90
Cross Hill Road	Jay Lane	300' E Of Doris Dr	7810.00	740.00	HMA	Collector	90
Cross Hill Road	300' E Of Doris Dr	Cutler Farm Rd	8550.00	2236.26	HMA	Collector	90
Crossbow Lane	Elm St	High Meadow Road	0.00	1219.30	HMA	Thru Street- Local	65
Crossbow Lane	High Meadow Road	Cul De Sac	1219.30	912.79	HMA	Dead End- Local	65
Crown View Drive	Monroe Turnpike	65' W Of Manor Drive	0.00	1487.00	HMA	Thru Street- Local	50
Crown View Drive	65' W Of Manor Drive	Cul De Sac	1487.00	1949.60	HMA	Dead End- Local	50
Curtis Lane	Countryside Dr	Surrey La	0.00	629.80	HMA	Thru Street- Local	65
Cutlers Farm Road	Purdy Hill Rd	Bug Hill Rd	0.00	4830.10	HMA	Collector	80

Name	From	To	Station	Length	Surface	Classification	PCI
Cutlers Farm Road	Bug Hill Rd	530' N Of Bug Hill Rd	4830.10	499.90	HMA	Thru Street- Local	80
Cutlers Farm Road	530' N Of Bug Hill Rd	360' S Of Colony Rd	5330.00	1759.80	HMA	Thru Street- Local	70
Cutlers Farm Road	360' S Of Colony Rd	630' N Of Colony Rd	7089.80	983.40	HMA	Thru Street- Local	85
Cutlers Farm Road	630' N Of Colony Rd	Pepper St	8073.20	2669.10	HMA	Thru Street- Local	65
Cutlers Farm Road 1A	Purdy Hill Rd	Townline	0.00	3699.20	HMA	Collector	70
Deerfield Lane	Wheeler Road	Cul De Sac	0.00	930.00	HMA	Dead End- Local	65
Diane Drive	Karen Dr	Lorraine Dr	0.00	1075.80	HMA	Thru Street- Local	90
Doris Drive	Cross Hill Rd	Cul De Sac	0.00	2328.29	HMA	Dead End- Local	80
Downs Road	Cottage Street	Semapaug Trail	0.00	1298.50	HMA	Thru Street- Local	85
Downs Road	Semapaug Trail	Mashapaug Trail	1298.50	1171.40	HMA	Thru Street- Local	90
Driftwood Road	Cross Hill Rd	Alpine Rd	0.00	674.49	HMA	Thru Street- Local	70
Drings Road	Monroe Turnpike	Dead End At 183'	0.00	1065.40	HMA	Dead End- Local	45
East Dale Drive	Cutlers Farm Rd	Cul De Sac	0.00	1864.59	HMA	Dead End- Local	70
East Maiden Lane	Elm St	Fan Hill Rd	0.00	1685.78	HMA	Collector	80
East Village Road 1	Monroe Turnpike	Barn Hill Road	0.00	3150.20	HMA	Collector	100
East Village Road 1	Barn Hill Road	Webb Circle	3150.20	731.80	HMA	Collector	100
East Village Road 1	Webb Circle	821' W Of Block Farm Road	3882.00	2693.00	HMA	Thru Street- Local	100
East Village Road 1	821' W Of Block Farm Road	Block Farm Road	6575.00	821.90	HMA	Thru Street- Local	100
East Village Road 1	Block Farm Road	Town Line	7396.90	797.70	HMA	Thru Street- Local	100
Edgewood Road	Bug Hill Rd	Crestwood Rd	0.00	1018.69	HMA	Thru Street- Local	60
Elaine Drive	Greenwood Lane	Town Line	0.00	1250.00	HMA	Thru Street- Local	60
Elm Street	Monrow Turnpike	Cross Hill Rd	0.00	1181.50	HMA	Collector	70
Elm Street	Cross Hill Rd	Church St	1181.50	2318.50	HMA	Collector	75
Elm Street	Church St	150' S Of Twin Brook Ter	3500.00	2303.20	HMA	Collector	85
Elm Street	150' S Of Twin Brook Ter	Fan Hill Rd	5803.20	4857.90	HMA	Collector	75
Elm Street #2	Townline	412' S Of Purdy Hill Rd	0.00	1863.60	HMA	Collector	90
Elm Street #2	412' S Of Purdy Hill Rd	Monroe Turnpike	1863.60	5219.05	HMA	Collector	85
Enterprise Drive	Cambridge Dr	Cul De Sac	0.00	4693.09	HMA	Dead End- Local	80
Evergreen Lane	Elm St	Cul De Sac	0.00	433.30	HMA	Dead End- Local	65
Fairlea Drive	Cul De Sac W	Hedges Lane	0.00	320.00	HMA	Dead End- Local	85
Fairlea Drive	Hedges Lane	Cul De Sac E	320.00	514.10	HMA	Dead End- Local	85
Fan Hill Road	Elm St	East Maiden La	0.00	2962.40	HMA	Thru Street- Local	80
Fan Hill Road	East Maiden La	Perry Dr	2962.40	1426.10	HMA	Collector	85
Fan Hill Road	Perry Dr	Monroe Turnpike	4388.50	2875.50	HMA	Collector	80
Fan Hill Road #2	Elm St	Jockey Hollow Rd	0.00	521.30	HMA	Collector	75
Fan Hill Road #2	Jockey Hollow Rd	400' W Of Shady La	521.30	1996.80	HMA	Collector	80

## Town of Monroe Pavement Conditions

6-9-2023

Name	From	To	Station	Length	Surface	Classification	PCI
Fan Hill Road #2	400' W Of Shady La	Gardner Rd	2518.10	3130.10	HMA	Collector	75
Fan Hill Road #2	Gardner Rd	926' N Of Gardner Rd	5648.20	926.90	HMA	Collector	80
Fan Hill Road #2	926' N Of Gardner Rd	Hammertown Rd	6575.10	2461.20	HMA	Collector	80
Fan Hill Road #2	Hammertown Rd	Townline	9036.30	673.57	HMA	Thru Street- Local	85
Far Horizon Drive	Longview Rd	Harvester Rd	0.00	584.50	HMA	Thru Street- Local	70
Far Horizon Drive	Harvester Rd	Bug Hill Rd	584.50	1303.00	HMA	Thru Street- Local	65
Far Horizon Drive	Bug Hill Rd	Elm St	1887.50	1752.89	HMA	Thru Street- Local	65
Far Mill Road	Elm Street	Cul De Sac	0.00	1084.40	HMA	Dead End- Local	65
Farm View Road	Purdy Hill Rd	Great Hollow Dr	0.00	1331.87	HMA	Thru Street- Local	80
Fernwood Road	Admiral Dr	100' S Of Admiral Dr	0.00	100.00	HMA	Thru Street- Local	57
Fernwood Road	100' S Of Admiral Dr	Surrey La	100.00	730.40	HMA	Thru Street- Local	73
Field Rock Road	Pepper St	255' E Of Pepper St	0.00	751.50	HMA	Thru Street- Local	80
Field Rock Road	255' E Of Pepper St	Wells Rd	751.50	1482.40	HMA	Thru Street- Local	60
Flint Ridge Road	Cul De Sac	Scenis Hill Rd	0.00	808.30	HMA	Dead End- Local	65
Flint Ridge Road	Scenis Hill Rd	262' S Of Red Coat La	808.30	266.20	HMA	Dead End- Local	65
Flint Ridge Road	262' S Of Red Coat La	Red Coat La	1074.50	262.50	HMA	Thru Street- Local	65
Flint Ridge Road	Red Coat La	West Maiden La	1337.00	1175.30	HMA	Thru Street- Local	65
Flint Ridge Road	West Maiden La	Jockey Hollow Rd	2512.30	2060.00	HMA	Thru Street- Local	65
Forest Road	Richards Drive	Cedar Terrance	0.00	671.90	HMA	Thru Street- Local	84
Forest Road	Cedar Terrance	150' N Of Glenbrook Road	671.90	1144.30	HMA	Thru Street- Local	83
Forest Road	150' N Of Glenbrook Road	Boot Shop Lane	1816.20	1210.80	HMA	Thru Street- Local	95
Founders Way	Church St	Cul De Sac	0.00	546.40	HMA	Dead End- Local	80
Fox Run	Hillcrest Rd	781' W Of Hillcrest Rd	0.00	781.50	HMA	Thru Street- Local	65
Fox Run	781' W Of Hillcrest Rd	Cul De Sac	781.50	970.67	HMA	Dead End- Local	70
Fresh Meadow Road	Birchwood Rd	Cul De Sac	0.00	540.40	HMA	Dead End- Local	70
Garder Road	Pepper St	Applegate La	0.00	1811.60	HMA	Collector	90
Garder Road	Applegate La	100' S Of Fan Hill Rd	1811.60	4443.80	Gravel	Collector	100
Garder Road	100' S Of Fan Hill Rd	75' N Of Fan Hill Rd	6255.40	173.00	HMA	Collector	75
Garder Road	75' N Of Fan Hill Rd	High Rock Rd	6428.40	2633.29	Gravel	Collector	100
Gay Bower Road	Woodlawn Rd	Monroe Tnpk	0.00	3169.90	HMA	Thru Street- Local	95
Gaylor Drive	Guinea Rd	Riding Ridge Rd	0.00	1190.00	HMA	Thru Street- Local	80
Georges Lane	River Dr	Cul De Sac	0.00	2772.70	HMA	Dead End- Local	95
Gerardo Drive	Beaver Circle	Cul De Sac	0.00	996.40	HMA	Dead End- Local	65
Glen Hollow Drive	Wheeler Rd	Cul De Sac	0.00	1346.10	HMA	Dead End- Local	65
Glenbrook Road	Forest Road	High Ridge Drive	0.00	589.10	HMA	Thru Street- Local	83
Goodhill Lane	Osborn Lane	Ripton Ridge	0.00	625.70	HMA	Thru Street- Local	65

## Town of Monroe Pavement Conditions

6-9-2023

Name	From	To	Station	Length	Surface	Classification	PCI
Grant Road	Pepper St	Cul De Sac	0.00	540.30	HMA	Dead End- Local	80
Gray Street	Town Line	Town Line	0.00	470.30	HMA	Collector	80
Great Hollow Drive	Cutlers Farm Rd	Farm View Rd	0.00	1152.37	HMA	Thru Street- Local	80
Great Ring Road	Hattertown Rd	Grist Mill Rd	0.00	1460.66	HMA	Thru Street- Local	50
Green Street	Pepper St	Main St	0.00	316.30	HMA	Thru Street- Local	85
Greenfield Hill Road	Round Hill Road	56' E Of Round Hill Dr	0.00	1220.00	HMA	Thru Street- Local	85
Greenfield Hill Road	56' E Of Round Hill Dr	Blue Hills Road	1220.00	470.30	HMA	Thru Street- Local	85
Greenfield Hill Road	Blue Hills Road	Swendsen Road	1690.30	407.70	HMA	Thru Street- Local	85
Greenlawn Road	Pardy Hill Rd	Oakwood Dr	0.00	548.60	HMA	Thru Street- Local	70
Greenwood Drive	Hiram Hill Rd	Cul De Sac	0.00	1075.19	HMA	Dead End- Local	60
Greenwood Lane	Town Line	Beardsley Drive	0.00	615.60	HMA	Thru Street- Local	60
Greenwood Lane	Beardsley Drive	Elaine Drive	615.60	1759.40	HMA	Thru Street- Local	60
Greenwood Lane	Elaine Drive	412' S Of Cul De Sac	2375.00	1057.40	HMA	Thru Street- Local	65
Greenwood Lane	412' S Of Cul De Sac	Cul De Sac	3432.40	412.00	HMA	Dead End- Local	65
Grindstone Lane	Josies Ring Road Loop	805' S Of Grist Mill Rd	0.00	999.80	HMA	Thru Street- Local	60
Grindstone Lane	805' S Of Grist Mill Rd	Grist Mill Rd	999.80	805.20	HMA	Thru Street- Local	60
Grist Mill Road	Great Ring Rd	1041' W Of Cul De Sac	0.00	2099.50	HMA	Dead End- Local	55
Grist Mill Road	1041' W Of Cul De Sac	Cul De Sac	2099.50	1041.19	HMA	Dead End- Local	55
Guinea Road	Hattertown Rd	Ridgewood Dr	0.00	1912.90	HMA	Thru Street- Local	55
Guinea Road	Ridgewood Dr	Gaylor Dr	1912.90	4139.70	HMA	Thru Street- Local	80
Guinea Road	Gaylor Dr	Townline	6052.60	1771.70	HMA	Thru Street- Local	85
Hamlet Lane	Old Castle Drive	Cul De Sac	0.00	448.30	HMA	Dead End- Local	90
Hammertown Road	Monroe Turnpike	Wheeler Rd	0.00	3362.70	HMA	Collector	95
Hammertown Road	Wheeler Rd	Turkey Roost Rd	3362.70	1168.30	HMA	Collector	95
Hammertown Road	Turkey Roost Rd	Wild Horse Ct	4531.00	5147.70	HMA	Collector	100
Hammertown Road	Wild Horse Ct	High Rock Rd	9678.70	828.30	HMA	Collector	85
Hammertown Road	High Rock Rd	Fan Hill Rd	10507.00	2589.09	HMA	Collector	90
Hannah Lane	Cutlers Farm Rd	681' N Of Cul De Sac	0.00	1677.60	HMA	Dead End- Local	75
Hannah Lane	681' N Of Cul De Sac	Cul De Sac	1677.60	681.70	HMA	Dead End- Local	80
Harmony Lane	Melon Patch La	Cul De Sac	0.00	1808.36	HMA	Dead End- Local	65
Harvester Road	Far Horizon Dr	Cul De Sac	0.00	3091.76	HMA	Dead End- Local	65
Hattertown Road	Main St	Stanley Rd	0.00	1586.10	HMA	Collector	55
Hattertown Road	Stanley Rd	Wintergreen Dr	1586.10	1044.80	HMA	Collector	85
Hattertown Road	Wintergreen Dr	Guinea Rd	2630.90	2865.70	HMA	Collector	95
Hattertown Road	Guinea Rd	Huntington Rd	5496.60	3845.40	HMA	Collector	85
Hattertown Road	Huntington Rd	Mountainside Dr	9342.00	1042.40	HMA	Collector	55

## Town of Monroe Pavement Conditions

6-9-2023

Name	From	To	Station	Length	Surface	Classification	PCI
Hattertown Road	Mountainside Dr	Town Line	10384.40	1734.47	HMA	Collector	55
Hawley Lane	Cutlers Farm Rd	Cul De Sac	0.00	868.10	HMA	Dead End- Local	80
Hawthorne Drive	Fan Hill Rd	Lynn Dr	0.00	1621.35	HMA	Thru Street- Local	80
Hearthstone Road	Kettle Creek Lane	Cul De Sac	0.00	471.90	HMA	Dead End- Local	65
Heather Road	Cutlers Farm Rd	250'N Of Alpine Rd	0.00	1050.00	HMA	Thru Street- Local	55
Heather Road	250'N Of Alpine Rd	Cul De Sac	1050.00	893.88	HMA	Dead End- Local	80
Hedges Lane	Valleyview Road	Fairlea Drive	0.00	665.10	HMA	Thru Street- Local	85
Hemlock Lane	Ridgewood Dr	Cul De Sac	0.00	738.90	HMA	Dead End- Local	80
Heritage Road	Winthrop Place	Williamsburg Drive	0.00	1549.90	HMA	Thru Street- Local	62
Hickory Lane	East Dale Dr	Cul De Sac	0.00	775.85	HMA	Dead End- Local	75
High Meadow Road	Long View Rd	Crossbow La	0.00	687.96	HMA	Thru Street- Local	64
High Ridge Drive	Cross Hill Road	350' S Of Boot Shop Lane	0.00	922.80	HMA	Thru Street- Local	70
High Ridge Drive	350' S Of Boot Shop Lane	Glenbrook Road	922.80	1145.30	HMA	Thru Street- Local	65
High Ridge Drive	Glenbrook Road	Richards Drive	2068.10	1262.40	HMA	Thru Street- Local	75
High Ridge Drive	Richards Drive	Cul De Sac	3330.50	215.80	HMA	Dead End- Local	65
High Rock Road	Gardner Rd	Hammertown Rd (N)	0.00	642.70	HMA	Collector	85
High Rock Road	Hammertown Rd (N)	Townline	642.70	690.40	HMA	Thru Street- Local	100
Highfield Drive	North Hillside Road	Cul De Sac	0.00	1424.10	HMA	Dead End- Local	100
Hillcrest Road	Main St	1000' N Of Meadowview Terr	0.00	1481.30	HMA	Thru Street- Local	62
Hillcrest Road	1000' N Of Meadowview Terr	Cul De Sac	1481.30	1620.26	HMA	Dead End- Local	55
Hillside Lane	Sunset Hill Drive	267' N Of Quarry Ridge Road	0.00	1215.00	HMA	Thru Street- Local	65
Hillside Lane	267' N Of Quarry Ridge Road	Quarry Ridge Road	1215.00	267.90	HMA	Thru Street- Local	62
Hillside Lane	Quarry Ridge Road	419' N Of Settlers Farm Road	1482.90	327.10	HMA	Thru Street- Local	62
Hillside Lane	419' N Of Settlers Farm Road	Settlers Farm Road	1810.00	419.30	HMA	Thru Street- Local	65
Hillside Lane	Settlers Farm Road	280' N Of Spinning Wheel Road	2229.30	712.70	HMA	Thru Street- Local	65
Hillside Lane	280' N Of Spinning Wheel Road	Spinning Wheel Road	2942.00	283.80	HMA	Thru Street- Local	65
Hillside Lane	Spinning Wheel Road	Shelton Rd Rte 110	3225.80	564.90	HMA	Thru Street- Local	67
Hiram Hill Road	Judd Rd 2	Velvet St	0.00	262.50	HMA	Thru Street- Local	80
Hiram Hill Road	Velvet St	Greenwood Dr	262.50	3238.70	HMA	Thru Street- Local	90
Hiram Hill Road	Greenwood Dr	Town Line	3501.20	670.80	HMA	Thru Street- Local	90
Historic Drive	Monroe Turnpike	Cul De Sac	0.00	684.20	HMA	Dead End- Local	65
Holly Place	Cul De Sac N	Cul De Sac S	0.00	2349.60	HMA	Dead End- Local	50
Horizon Court	Summit Dr	Cul De Sac	0.00	1014.97	HMA	Dead End- Local	80
Hunter Ridge Road	Wayne Drive	Craig Drive	0.00	1082.20	HMA	Thru Street- Local	80
Hunter Ridge Road	Craig Drive	Cul De Sac	1082.20	334.30	HMA	Dead End- Local	80
Huntingtown Road	Hattertown Rd	Town Line	0.00	2298.30	HMA	Thru Street- Local	95



## Town of Monroe Pavement Conditions

6-9-2023

Name	From	To	Station	Length	Surface	Classification	PCI
Hurd Avenue	Cul de sac	Ruth Street	250.00	1352.80	HMA	Thru Street- Local	85
Hurd Avenue	Ruth Street	Jeanette Street	1602.80	1401.70	HMA	Thru Street- Local	90
Indian Ledge Road	Hattertown Rd	Wintergreen Dr	0.00	1742.60	HMA	Thru Street- Local	85
Israel Hill Road	Barn Hill Road	Town Line	0.00	763.70	HMA	Collector	64
Jackson Drive	Cedar Lane	Town Line	0.00	396.70	HMA	Thru Street- Local	90
Jay Lane	Cross Hill Rd	Cul De Sac	0.00	1090.60	HMA	Dead End- Local	80
Jays Road	Richards Drive	Elm Street	0.00	759.50	HMA	Thru Street- Local	75
Jeanette Street	Monroe Turnpike	490' Of Hurd Avenue	0.00	578.80	HMA	Thru Street- Local	85
Jeanette Street	490' Of Hurd Avenue	Hurd Avenue	578.80	490.00	HMA	Thru Street- Local	80
Jenny Ridge Lane	Teller Road	Topaz Lane	0.00	562.30	HMA	Thru Street- Local	80
Joan Drive	Purdy Hill Road	Cul De Sac	0.00	731.70	HMA	Dead End- Local	60
Jockey Hollow Road	Pepper St	Fan Hill Rd	0.00	5776.50	HMA	Collector	95
Johnson Place	East Maiden La	Cul De Sac	0.00	1288.00	HMA	Dead End- Local	65
Jones Hill Road	Ripton Ridge	Cul De Sac	0.00	653.70	HMA	Dead End- Local	70
Josies Ring Road	Hammertown Rd	75' N Of Grindstone La	0.00	600.00	HMA	Thru Street- Local	90
Josies Ring Road	75' N Of Grindstone La	1022' W Of Old Zoar Rd	600.00	2638.20	Gravel	Thru Street- Local	100
Josies Ring Road	1022' W Of Old Zoar Rd	Old Zoar Rd	3238.20	1178.70	HMA	Thru Street- Local	50
Josies Ring Road	Old Zoar Rd	Monroe Turnpike	4416.90	1380.20	HMA	Thru Street- Local	95
Judd Road 1	Hiram Hill Rd	Town Line	0.00	3126.70	HMA	Collector	80
Judd Road 2	Hiram Hill Rd	360' W of Main St	0.00	3325.00	HMA	Collector	80
Judd Road 2	360' W of Main St	Main St	3325.00	360.00	HMA	Collector	85
Judd Road 2	Main St	Old Newtown Rd	3685.50	291.56	HMA	Collector	85
Judd Road 3	Town Line	Hattertown Rd	0.00	1737.68	HMA	Thru Street- Local	55
Karen Drive	Fan Hill Rd	Lorraine Dr	0.00	1766.69	HMA	Thru Street- Local	80
Kettle Creek Lane	Monroe Turnpike	Stable Ridge Road	0.00	787.60	HMA	Thru Street- Local	55
Kettle Creek Lane	Stable Ridge Road	Saddle Hill Road	787.60	403.40	HMA	Thru Street- Local	55
Kimberly Drive	Wells Rd	Cul De Sac	0.00	1356.69	HMA	Dead End- Local	65
Knapp Street	Hattertown Rd	Town Line	0.00	1264.38	HMA	Thru Street- Local	55
Knollwood Drive	Main St	Dead End	0.00	741.00	HMA	Dead End- Local	60
Knorr Road	Fan Hill Rd	Blake Rd	0.00	3931.90	HMA	Thru Street- Local	80
Lantern Drive	Town Line	Cul De Sac	0.00	873.90	HMA	Dead End- Local	75
Lanthorne Road	Far Horizon Dr	772' S Of Far Horizon Dr	0.00	772.20	HMA	Dead End- Local	65
Lanthorne Road	772' S Of Far Horizon Dr	Cul De Sac	772.20	287.00	HMA	Dead End- Local	80
Laurel Drive	Crescent Pl	Cul De Sac	0.00	1867.80	HMA	Dead End- Local	80
Lazy Brook Road	Cul De Sac South	Spinning Wheel Road	0.00	916.10	HMA	Dead End- Local	61
Lazy Brook Road	Spinning Wheel Road	Cul De Sac North	916.10	3056.90	HMA	Dead End- Local	65

## Town of Monroe Pavement Conditions

6-9-2023

Name	From	To	Station	Length	Surface	Classification	PCI
Lima Drive	Ridgedale Rd	Cul De Sac	0.00	804.20	HMA	Dead End- Local	80
Lisa Drive	Hammertown Rd	Cul De Sac	0.00	362.20	HMA	Dead End- Local	65
Little Fox Lane	Laurel Dr	Cul De Sac	0.00	982.40	HMA	Dead End- Local	80
Lois Circle	Jeannette Street	Circle	0.00	1122.80	HMA	Dead End- Local	70
Longview Road	Meadows End Rd	Elm St	0.00	3454.07	HMA	Thru Street- Local	65
Lorraine Drive	Fan Hill Rd	Karen Dr	0.00	1326.60	HMA	Thru Street- Local	87
Lovers Lane	Elm St	Church St	0.00	1901.40	HMA	Thru Street- Local	75
Lyndon Street	Ryegate Terrance	Cul De Sac	0.00	682.50	HMA	Dead End- Local	60
Lynn Drive	Turkey Roost Rd	400' S Of Turkey Roost Rd	0.00	402.00	HMA	Thru Street- Local	70
Lynn Drive	400' S Of Turkey Roost Rd	Hawthorne Dr	402.00	871.40	HMA	Thru Street- Local	80
Lynn Drive	Hawthorne Dr	670' N Of Owl Hill Rd	1273.40	1059.50	HMA	Thru Street- Local	80
Lynn Drive	670' N Of Owl Hill Rd	Owl Hill Rd	2332.90	671.10	HMA	Thru Street- Local	75
Lynn Drive	Owl Hill Rd	Fan Hill Rd	3004.00	774.69	HMA	Thru Street- Local	75
Manor Drive	Crown View Drive	Cul De Sac	0.00	1032.70	HMA	Dead End- Local	55
Maple Circle	Maple Ter	Cul De Sac	0.00	395.40	HMA	Dead End- Local	80
Maple Drive	Main St	Purdy Hill Rd	0.00	2005.57	HMA	Collector	68
Maple Terrace	Maple Dr	Dead End	0.00	717.40	HMA	Dead End- Local	70
Maplewood Drive	Harvester Rd	Bug Hill Rd	0.00	1436.80	HMA	Thru Street- Local	85
Maplewood Drive	Bug Hill Rd	Cul De Sac	1436.80	1193.67	HMA	Dead End- Local	86
Maryanne Drive	Stonewall La	Cul De Sac	0.00	1731.26	HMA	Dead End- Local	62
Mashapaug Trail	Downs Road	Pachaug Trail	0.00	426.40	HMA	Thru Street- Local	100
May Court	Cul De Sac N	Cul De Sac S	0.00	791.30	HMA	Dead End- Local	70
Mayfair Court	Elm Street	Cul De Sac	0.00	439.10	HMA	Dead End- Local	60
Meadow Brook Drive	Twin Brook Terr N	Twin Brook Terr S	0.00	1833.58	HMA	Thru Street- Local	85
Meadows End Road	Cul De Sac S	Benedict Rd	0.00	1519.30	HMA	Dead End- Local	80
Meadows End Road	Benedict Rd	Cul De Sac N	1519.30	1880.30	HMA	Dead End- Local	65
Meadowview Terrace	Hillcrest Rd	Cul De Sac	0.00	937.56	HMA	Dead End- Local	65
Melon Patch Lane	Bart Rd	Harmony La	0.00	1388.77	HMA	Dead End- Local	65
Mill Street	Main St	Maple Dr	0.00	601.90	HMA	Thru Street- Local	75
Millbrook Terrace	Monroe Turnpike N	Monroe Turnpike S	0.00	3616.88	HMA	Thru Street- Local	60
Millo Drive	Jay Lane	Doris Dr	0.00	806.89	HMA	Thru Street- Local	80
Misty Lane	Mary Anne Dr	632' N Of Mary Anne Dr	0.00	632.20	HMA	Thru Street- Local	73
Misty Lane	632' N Of Mary Anne Dr	Nancy Dr	632.20	541.80	HMA	Thru Street- Local	67
Montar Drive	Cross Hill Drive	Cul De Sac	0.00	1033.30	HMA	Dead End- Local	95
Moose Hill Road	Monroe Turnpike	Shelton Rd Rte 110	0.00	1151.90	HMA	Collector	75
Moose Hill Road	Shelton Rd Rte 110	200' s of Ruth Lane	1151.90	1725.00	HMA	Thru Street- Local	87

## Town of Monroe Pavement Conditions

6-9-2023

Name	From	To	Station	Length	Surface	Classification	PCI
Moose Hill Road	200' s of Ruth Lane	Cross Hill Road	2876.90	3188.90	HMA	Collector	85
Moose Hill Road	Cross Hill Road	300' S of Academy Lane	6065.80	1264.30	HMA	Collector	75
Moose Hill Road	300' S of Academy Lane	Winslow Terrance	7330.00	1427.40	HMA	Collector	85
Moose Hill Road	Winslow Terrance	Town Line	8757.40	2578.60	HMA	Collector	85
Morgan Lane	Wild Horse Ct	Percheron Dr	0.00	1268.60	HMA	Thru Street- Local	85
Moss Road	Far Horizon Dr	Cul De Sac	0.00	569.30	HMA	Dead End- Local	65
Mountainside Drive	Hattertown Rd	400' W Of Pine Tree Rd	0.00	400.00	HMA	Thru Street- Local	80
Mountainside Drive	400' W Of Pine Tree Rd	Dead End	400.00	858.37	Gravel	Dead End- Local	100
Mustang Drive	Wild Horse La	270' S Of Clydesdale Ct	0.00	707.50	HMA	Dead End- Local	90
Mustang Drive	270' S Of Clydesdale Ct	Cul De Sac	707.50	1628.08	HMA	Dead End- Local	90
Nancy Drive	Wheeler Dr	480' N Of Christianna Dr	0.00	1476.90	HMA	Thru Street- Local	65
Nancy Drive	480' N Of Christianna Dr	Christianna Dr	1476.90	479.16	HMA	Thru Street- Local	60
Nelson Brook Road	Barn Hill Road	Canterbury Lane	0.00	1339.40	HMA	Thru Street- Local	72
Nickel Place	Barn Hill Road	245' W Of Braeloch Way	0.00	998.00	HMA	Thru Street- Local	75
Nickel Place	245' W Of Braeloch Way	Robin Lane	998.00	535.10	HMA	Thru Street- Local	55
North Hillside Lane	Sunset Hill Drive	Highfield Drive	0.00	297.50	HMA	Thru Street- Local	90
North Hillside Lane	Highfield Drive	Cul De Sac	297.50	606.10	HMA	Dead End- Local	90
Northstar Terrace	Old Zoar Rd	Whispering Pine Rd	0.00	653.77	HMA	Thru Street- Local	45
Northwood Road	Monroe Tnpk	Cul De Sac	0.00	1206.39	HMA	Dead End- Local	80
Oak Ridge	Old Newtown Rd	Cul De Sac	0.00	794.96	HMA	Dead End- Local	80
Oakwood Drive	Gay Bower Rd	Cul De Sac	0.00	2480.56	HMA	Dead End- Local	70
Old Castle Drive	Cul De Sac	423' S Of Camelot Drive	0.00	299.30	HMA	Dead End- Local	90
Old Castle Drive	423' S Of Camelot Drive	Hamlet Lane	299.30	825.20	HMA	Thru Street- Local	90
Old Castle Drive	Hamlet Lane	Cul De Sac	1124.50	1686.40	HMA	Dead End- Local	90
Old Coach Road	Wheeler Rd	245' W Of Monroe Turnpike	0.00	1436.00	Gravel	Thru Street- Local	100
Old Coach Road	245' W Of Monroe Turnpike	Monroe Turnpike	1436.00	245.50	HMA	Thru Street- Local	65
Old Fish House Road	Webb Circle	Dead End	0.00	6914.20	HMA	Dead End- Local	40
Old Mine Lane	Pepper St	Cul De Sac	0.00	556.67	HMA	Dead End- Local	65
Old Newton Rd	Cutlers Farm Rd	Elm St	0.00	4745.87	HMA	Thru Street- Local	80
Old Newtown Road	Main St	Judd Rd	0.00	386.70	HMA	Thru Street- Local	65
Old Newtown Road	Judd Rd	185' N Of Judd Rd	386.70	155.30	HMA	Thru Street- Local	85
Old Newtown Road	185' N Of Judd Rd	450' N Of Purdy Hill Rd	542.00	779.00	HMA	Thru Street- Local	70
Old Newtown Road	450' N Of Purdy Hill Rd	1491' S Of Oak Ridge Rd	1321.00	3612.60	HMA	Thru Street- Local	85
Old Newtown Road	1491' S Of Oak Ridge Rd	Oak Ridge Rd	4933.60	1491.30	HMA	Thru Street- Local	85
Old Newtown Road	Oak Ridge Rd	Pepper St	6424.90	1225.30	HMA	Thru Street- Local	85
Old Tannery Road 1	Shelton Rd Rte 110	Richmond Dr	0.00	2395.00	HMA	Thru Street- Local	80

## Town of Monroe Pavement Conditions

6-9-2023

Name	From	To	Station	Length	Surface	Classification	PCI
Old Tannery Road 1	Richmond Dr	Dead End 365' W Of Richmond Drive	2395.00	471.00	HMA	Thru Street- Local	45
Old Tannery Road 1A	Shelton Rd Rte 110	Wheeler Road	0.00	876.90	HMA	Collector	70
Old Tannery Road 1A	Wheeler Road	Monroe Turnpike	876.90	834.10	HMA	Thru Street- Local	65
Old Zoar Road	Monrie Turnpike N	Bagburn Rd	0.00	3433.70	HMA	Thru Street- Local	65
Old Zoar Road	Bagburn Rd	Josies Ring Rd	3433.70	2938.40	HMA	Thru Street- Local	65
Old Zoar Road	Josies Ring Rd	Monroe Turnpike S	6372.10	4410.70	HMA	Thru Street- Local	65
Osborn Lane	Walnut Street	Goodhill Lane	0.00	896.40	HMA	Thru Street- Local	95
Osborn Lane	Goodhill Lane	Willam Henry Drive	896.40	2419.60	HMA	Thru Street- Local	95
Osborn Lane	Willam Henry Drive	Shelton Rd Rte 110	3316.00	659.00	HMA	Thru Street- Local	95
Owl Hill Road	Lynn Dr	Cul De Sac	0.00	820.90	HMA	Dead End- Local	75
Pachaug Trail	Dead End	Mashapaug Trail	0.00	545.60	HMA	Dead End- Local	95
Pamela Drive	Wheeler Road	Dead End	0.00	1088.80	HMA	Dead End- Local	95
Partridge Drive	Purdy Hill Rd	200' W Of Country Ridge Dr	0.00	1385.00	HMA	Thru Street- Local	80
Partridge Drive	200' W Of Country Ridge Dr	Westview Dr	1385.00	821.30	HMA	Thru Street- Local	55
Pastors Walk	Guinea Rd	Town Line	0.00	2443.69	HMA	Thru Street- Local	95
Pastors Walk #2	Town Line	300' S Of Cheryl Dr	0.00	2228.80	HMA	Thru Street- Local	95
Pastors Walk #2	300' S Of Cheryl Dr	75' E Of Wiltan Dr	2228.80	1321.20	HMA	Thru Street- Local	95
Pastors Walk #2	75' E Of Wiltan Dr	Bradford Dr	3550.00	1663.00	HMA	Thru Street- Local	95
Patmar Circle	Patmar Ter	Patmar Cir	0.00	1007.60	HMA	Thru Street- Local	70
Patmar Drive	Judd Rd 2	Patmar Cir	0.00	1405.50	HMA	Thru Street- Local	70
Patmar Lane	Patmar Dr	Cul De Sac	0.00	464.40	HMA	Dead End- Local	80
Patmar Terrace	Patmar Dr	Cul De Sac	0.00	741.16	HMA	Dead End- Local	70
Pebble Road	Farm View Rd	Cul De Sac	0.00	356.30	HMA	Dead End- Local	80
Penny Royal Lane	Stonewall La	Cul De Sac	0.00	521.80	HMA	Dead End- Local	85
Pepper Street	Main St	Green St	0.00	592.60	HMA	Thru Street- Local	75
Pepper Street	Green St	Brook St	592.60	380.70	HMA	Thru Street- Local	90
Pepper Street	Brook St	Old Newton Rd	973.30	1892.80	HMA	Thru Street- Local	85
Pepper Street	Old Newton Rd	350' S Of Cutlers Farm Rd	2866.10	2362.40	HMA	Thru Street- Local	85
Pepper Street	350' S Of Cutlers Farm Rd	Field Rock Rd	5228.50	3377.50	HMA	Collector	80
Pepper Street	Field Rock Rd	Jockey Hollow Rd	8606.00	922.80	HMA	Collector	95
Pepper Street	Jockey Hollow Rd	Cambridge Dr	9528.80	3180.20	HMA	Thru Street- Local	95
Pepper Street	Cambridge Dr	Main St N	12709.00	2339.60	HMA	Thru Street- Local	80
Pepperidge Road	Cross Hill Road	Cul De Sac	0.00	1472.60	HMA	Dead End- Local	95
Pequonnock Ridge Rd	Flint Ridge Rd	Crossbow La	0.00	1093.20	HMA	Thru Street- Local	65
Percheron Drive	Cul De Sac N	Cul De Sac S	0.00	1188.35	HMA	Dead End- Local	90
Perry Drive	Fan Hill Rd	Cul De Sac	0.00	810.60	HMA	Dead End- Local	50

## Town of Monroe Pavement Conditions

6-9-2023

Name	From	To	Station	Length	Surface	Classification	PCI
Pheasant Lane	Partridge Dr	Cul De Sac	0.00	582.40	HMA	Dead End- Local	75
Pilgrim Lane	Great Hollow Dr	Cul De Sac	0.00	588.90	HMA	Dead End- Local	80
Pine Tree Road	Mountainside Dr	Town Line	0.00	1034.60	HMA	Thru Street- Local	70
Pinnacle	Enterprise Dr	Cul De Sac	0.00	387.20	HMA	Dead End- Local	85
Pinto	Mustang Dr	Cul De Sac	0.00	1741.30	HMA	Dead End- Local	85
Plumer Lane	William Henry Drive	Cul De Sac	0.00	760.40	HMA	Dead End- Local	95
Pond View Road	Sentry Hill Rd	Monroe Turnpike	0.00	916.20	HMA	Thru Street- Local	67
Porters Hill Road	Purdy Hill Road	Town Line	0.00	1480.20	HMA	Thru Street- Local	95
Purdy Hill Road	Old Newtown Rd	336' E Of Old Newtown Rd	0.00	336.80	HMA	Thru Street- Local	65
Purdy Hill Road	336' E Of Old Newtown Rd	75' E Of Maple Dr	336.80	1123.20	HMA	Thru Street- Local	75
Purdy Hill Road	75' E Of Maple Dr	Cutlers Farm Rd	1460.00	4373.00	HMA	Thru Street- Local	75
Purdy Hill Road	Cutlers Farm Rd	Greenlawn Rd	5833.00	2151.40	HMA	Thru Street- Local	75
Purdy Hill Road	Greenlawn Rd	Monroe Turnpike	7984.40	1608.10	HMA	Thru Street- Local	70
Purdy Hill Road	Monroe Turnpike	Elm St #2	9592.50	3390.30	HMA	Collector	75
Quarry Ridge Road	Hillside Lane	Bradley Drive	0.00	882.60	HMA	Thru Street- Local	95
Quarry Ridge Road	Bradley Drive	Barn Hill Road	882.60	574.70	HMA	Thru Street- Local	95
Quarter Horse Drive	Hattertown Rd	Cul De Sac	0.00	2005.30	HMA	Dead End- Local	85
Red Coat Lane	Benedict Rd	Elm St	0.00	2392.39	HMA	Thru Street- Local	80
Richards Drive	Cul De Sac	637' S of Cul De Sac	0.00	637.40	HMA	Dead End- Local	55
Richards Drive	637' S of Cul De Sac	Cedar Terrace	637.40	1549.60	HMA	Dead End- Local	65
Richards Drive	Cedar Terrace	495' W of Forest Road	2187.00	636.20	HMA	Thru Street- Local	70
Richards Drive	495' W of Forest Road	Forest Road	2823.20	494.80	HMA	Thru Street- Local	55
Richards Drive	Forest Road	High Ridge Drive	3318.00	650.50	HMA	Thru Street- Local	75
Richmond Drive	Old Tannary Road 1	Shelton Rd Rte 110	0.00	175.10	HMA	Thru Street- Local	68
Richmond Drive	Shelton Rd Rte 110	Cul De Sac	175.10	1375.60	HMA	Dead End- Local	60
Ridgedale Road	Pepper St	Lime Dr	0.00	2875.78	HMA	Thru Street- Local	80
Ridgewood Drive	Guinea Rd	Cul De Sac	0.00	654.98	HMA	Dead End- Local	80
Riding Ridge Road	Blanket Meadow Rd	540' N Of Rodeo Dr	0.00	770.00	HMA	Thru Street- Local	80
Riding Ridge Road	540' N Of Rodeo Dr	Gaylor Dr	770.00	2493.79	HMA	Thru Street- Local	85
Ripton Ridge	Goodhill Lane	Road End	0.00	3088.30	HMA	Thru Street- Local	70
River Drive	Turkey Roost Rd	200' E Of Georges La	0.00	786.30	HMA	Dead End- Local	95
River Drive	200' E Of Georges La	Cul De Sac	786.30	318.80	HMA	Dead End- Local	95
Robin Lane	East Village Road 1	Cul De Sac	0.00	1230.40	HMA	Dead End- Local	75
Rockwood Lane	Williams Rd	Cul De Sac	0.00	1701.70	HMA	Dead End- Local	80
Rodeo Drive	Riding Ridge Rd	Cul De Sac	0.00	553.20	HMA	Dead End- Local	70
Round Hill Drive	Greenfield Hill Road	Blue Hills Road	0.00	609.10	HMA	Thru Street- Local	80

## Town of Monroe Pavement Conditions

6-9-2023

Name	From	To	Station	Length	Surface	Classification	PCI
Ruth Street	Moose Hill Road	Hurd Avenue	0.00	487.90	HMA	Thru Street- Local	86
Ryegate Terrace	Monroe Terrance	Cul De Sac	0.00	1650.50	HMA	Dead End- Local	60
Saddle Hill Road	Cul De Sac N	Cul De Sac S	0.00	643.70	HMA	Dead End- Local	62
Sage Lane	Stonewall La	Cul De Sac	0.00	351.06	HMA	Dead End- Local	85
Saxony Drive	Twin Brook Terr	Meadow Brook Dr	0.00	743.10	HMA	Thru Street- Local	90
Scenic Hill Lane	Benedict Rd	Cul De Sac	0.00	2135.49	HMA	Dead End- Local	70
Scholz Road	Cottage Street	Dead End	0.00	714.90	HMA	Dead End- Local	95
School Street	Oakwood Dr	Cul De Sac	0.00	657.47	HMA	Dead End- Local	70
Sentry Hill Road	Cul De Sac C	Cul De Sac N	0.00	2142.20	HMA	Dead End- Local	68
Settlers Farm Road	Hillside Lane	500' S Of Weathervane Hill	0.00	1871.70	HMA	Thru Street- Local	75
Settlers Farm Road	500' S Of Weathervane Hill	Lazy Brook Road	1871.70	1387.80	HMA	Thru Street- Local	80
Shawnee Lane	Spring Hill Rd	Cul De Sac	0.00	1016.56	HMA	Dead End- Local	80
Sheep Meadow Drive	Cutlers Farm Rd	Cul De Sac	0.00	394.37	HMA	Dead End- Local	80
Sherman Circle	Spring Hill Rd	Cul De Sac	0.00	1005.90	HMA	Dead End- Local	68
Sherwood Place	Hattertown Rd	Cul De Sac	0.00	422.60	HMA	Dead End- Local	65
Silvermine Lane	Field Rock Rd	Cul De Sac	0.00	620.77	HMA	Dead End- Local	65
Silverstone Drive	Purdy Hill Rd	200' N Of Prudy Hill Rd	0.00	200.00	HMA	Dead End- Local	75
Silverstone Drive	200' N Of Prudy Hill Rd	Bike Path	200.00	2462.00	HMA	Dead End- Local	75
Silverstone Drive	Bike Path	Parking Lot	2662.00	1031.99	HMA	Dead End- Local	75
Skyview Road	Wheeler Rd	Maryanne Dr	0.00	706.00	HMA	Thru Street- Local	63
Sleepy Hollow Drive	Purdy Hill Rd	Cul De Sac	0.00	1360.90	HMA	Dead End- Local	75
Spinning Wheel Road	Lazy Brook Road	Hillside Lane	0.70	1744.70	HMA	Thru Street- Local	65
Spring Hill Road	Monroe Turnpike	360' W of Monroe Turnpike	0.00	360.00	HMA	Thru Street- Local	80
Spring Hill Road	360' W of Monroe Turnpike	Townline	360.00	3810.00	HMA	Thru Street- Local	70
Squire Road	Camelot Drive	Cul De Sac	0.00	1298.20	HMA	Dead End- Local	85
Stable Ridge Road	Kettle Creek Lane	Bayberry Meadow Road	0.00	1019.80	HMA	Thru Street- Local	65
Stable Ridge Road	Bayberry Meadow Road	Cul De Sac	1019.80	967.70	HMA	Dead End- Local	63
Stag Lane	Elm St 2	Town Line	0.00	139.36	HMA	Thru Street- Local	65
Stanley Road	Judd Rd	1300' S Of Easton Rd	0.00	4482.80	Gravel	Thru Street- Local	100
Stanley Road	1300' S Of Easton Rd	Easton Rd	4482.80	1300.90	HMA	Thru Street- Local	70
Stanley Road	Easton Rd	Hattertown Rd	5783.70	979.50	HMA	Thru Street- Local	75
Stanley Road	Hattertown Rd	Main St	6763.20	1779.29	HMA	Thru Street- Local	80
Stonehedge Lane	Wheeler Rd	Cul De Sac	0.00	1129.49	HMA	Dead End- Local	68
Stonewall Lane	Blake Rd	250' N Of Sage La	0.00	775.00	HMA	Dead End- Local	80
Stonewall Lane	250' N Of Sage La	Cul De Sac	787.60	1063.66	HMA	Dead End- Local	85
Stony Brook Drive	Shelton Rd Rte 110	Cul De Sac	0.00	1553.60	HMA	Dead End- Local	55

## Town of Monroe Pavement Conditions

6-9-2023

Name	From	To	Station	Length	Surface	Classification	PCI
Sturbridge Lane	Greenwood Dr	Town Line	0.00	687.55	HMA	Dead End- Local	90
Summer View Drive	Barn Hill Road	Cul De Sac	0.00	1449.50	HMA	Dead End- Local	75
Summit Drive	Guinea Rd	Cul De Sac	0.00	1734.68	HMA	Dead End- Local	80
Sunrise Circle	Ripton Ridge	Town Line	0.00	160.80	HMA	Thru Street- Local	95
Sunrise Terrace	Semapaug Trail	Cul De Sac	0.00	628.80	HMA	Dead End- Local	95
Sunset Hill Drive	Barn Hill Road	Hillside Lane	0.00	1017.90	HMA	Thru Street- Local	65
Sunset Hill Drive	Hillside Lane	Settlers Farm Road	1017.90	776.20	HMA	Thru Street- Local	65
Surrey Lane	Cul De Sac W	Cul De Sac E	0.00	1244.95	HMA	Dead End- Local	70
Sweetbriar Lane	Abbey Rd	Cul De Sac	0.00	633.90	HMA	Dead End- Local	85
Swendsen Drive	Cul De Sac	Brinsmaid Road	6.30	322.50	HMA	Dead End- Local	85
Swendsen Drive	Brinsmaid Road	Captains Hill Road	328.80	797.90	HMA	Thru Street- Local	86
Swendsen Drive	Captains Hill Road	Greenfield Hill Road	1126.70	1538.70	HMA	Thru Street- Local	86
Swendsen Drive	Greenfield Hill Road	Camelot Drive	2665.40	1021.90	HMA	Thru Street- Local	86
Swendsen Drive	Camelot Drive	Cul De Sac	3687.30	926.70	HMA	Dead End- Local	90
Sycamore Drive	Fresh Meadow Rd	Townline	0.00	226.48	HMA	Thru Street- Local	70
Teller Road	Purdy Hill Road	Bardugone Lane	0.00	782.90	HMA	Collector	95
Teller Road	Bardugone Lane	Town Line	782.90	535.80	HMA	Collector	90
Thompson Street	Wheeler Road	Town Line	0.00	150.70	HMA	Thru Street- Local	90
Timothy Hill Road	Fan Hill Rd	387' S Of Fan Hill Rd	0.00	387.40	HMA	Dead End- Local	100
Timothy Hill Road	387' S Of Fan Hill Rd	Dead End	387.40	1319.56	Gravel	Dead End- Local	100
Todd Drive	Pamela Drive	Cul De Sac	0.00	687.90	HMA	Dead End- Local	95
Toll Gate Road	Longview Rd	Dead End	0.00	418.30	HMA	Dead End- Local	80
Topaz Lane	Town Line	Cul De Sac	0.00	229.00	HMA	Dead End- Local	85
Trailside Dr	Monrow Turnpike	Cul De Sac	0.00	1834.83	HMA	Dead End- Local	60
Trotters Lane	Blanket Emadow Rd	Cul De Sac	0.00	572.79	HMA	Dead End- Local	75
Tulip Drive	Walnut Street	Cul De Sac	0.00	907.90	HMA	Dead End- Local	60
Turkey Roost Road	Fan Hill Rd	Cahill Rd	0.00	3980.50	HMA	Thru Street- Local	89
Turkey Roost Road	Cahill Rd	Hammertown Rd	3980.50	4480.78	HMA	Thru Street- Local	80
Twin Brook Terrace	Elm St N	Meadow Brook Dr N	0.00	686.90	HMA	Thru Street- Local	75
Twin Brook Terrace	Meadow Brook Dr N	Capitol La	686.90	311.30	HMA	Thru Street- Local	87
Twin Brook Terrace	Capitol La	Meadow Brook Dr S	998.20	1032.80	HMA	Thru Street- Local	86
Twin Brook Terrace	Meadow Brook Dr S	625' S Of Meadow Brook Dr S	2031.00	624.20	HMA	Thru Street- Local	87
Twin Brook Terrace	625' S Of Meadow Brook Dr S	Elm St S	2655.20	2200.80	HMA	Thru Street- Local	80
Valleyview Road	Barn Hill Road	Hedges Lane	0.00	911.30	HMA	Thru Street- Local	90
Valleyview Road	Hedges Lane	Camelot Drive	911.30	697.70	HMA	Thru Street- Local	90
Velvet Street	Judd Rd 1	200' S Of Judd Rd	0.00	200.00	HMA	Thru Street- Local	65

## Town of Monroe Pavement Conditions

6-9-2023

Name	From	To	Station	Length	Surface	Classification	PCI
Velvet Street	200' S Of Judd Rd	Town Line	200.00	2919.70	Gravel	Thru Street- Local	100
Verna Road	Bart Rd	Main St	0.00	1721.88	HMA	Thru Street- Local	95
Village Green Lane	Fan Hill Rd	Cul De Sac	0.00	1015.79	HMA	Dead End- Local	80
Vincent Drive	Bart Rd	Cul De Sac	0.00	404.77	HMA	Dead End- Local	80
Walnut Street	Town Line	Tulip Drive	0.00	1037.10	HMA	Collector	85
Walnut Street	Tulip Drive	Old Tannery Road	1037.10	2639.80	HMA	Collector	90
Watch Hill Road	Sleepy Hollow Dr	Cul De Sac	0.00	896.30	HMA	Dead End- Local	75
Wayne Drive	Craig Drive	Cross Hill Road	0.00	1710.00	HMA	Thru Street- Local	80
Weather Vane Hill	Settlers Farm Road	Cul De Sac	0.00	472.20	HMA	Dead End- Local	95
Webb Circle	East Village Road	Old Fish House Road	0.00	3204.70	HMA	Collector	65
Webb Circle	Old Fish House Road	Cottage Street	3204.70	3173.30	HMA	Collector	65
Webb Circle	Cottage Street	East Village Road	6378.00	6362.20	HMA	Collector	60
Wells Road	Ridgedale Rd	200' S Of Kimberly Dr	0.00	762.00	HMA	Thru Street- Local	70
Wells Road	200' S Of Kimberly Dr	300' S Of Field Rock Rd	762.00	843.90	HMA	Thru Street- Local	65
Wells Road	300' S Of Field Rock Rd	West Maiden La	1605.90	1853.80	HMA	Thru Street- Local	70
West Maiden Lane	Jockey Hollow Rd	East Maiden La	0.00	3106.97	HMA	Collector	80
Westview Drive	Purdy Hill Rd	Dead End	0.00	536.60	HMA	Dead End- Local	65
Wheeler Road	Thompson St	Cross Hill Rd	0.00	1499.50	HMA	Collector	80
Wheeler Road	Cross Hill Rd	Winthrop Place	1499.50	2544.70	HMA	Collector	75
Wheeler Road	Winthrop Place	Shelton Rd Rte 110	4044.20	2646.40	HMA	Collector	75
Wheeler Road	Shelton Rd Rte 110	Old Tannery Road 1A	6690.60	706.80	HMA	Thru Street- Local	80
Wheeler Road	Old Tannery Road 1A	Monroe Turnpike	7397.40	2761.90	HMA	Collector	70
Wheeler Road	Monroe Turnpike	Old Coach Road	10159.30	2238.20	HMA	Collector	65
Wheeler Road	Old Coach Road	Nancy Drive	12397.50	1935.00	HMA	Collector	65
Wheeler Road	Nancy Drive	Hammertown Road	14332.50	3773.40	HMA	Collector	65
Whispering Pine Road	Cul De Sac N	Cul De Sac S	0.00	1346.10	HMA	Dead End- Local	45
White Tail Dr	Hammertown Rd	Cul de sac	0.00	1403.20	HMA	Dead End- Local	90
Wild Horse Court	Hammertown Rd	Mustang Dr	0.00	2783.30	HMA	Dead End- Local	90
Wild Horse Court	Mustang Dr	Cul De Sac	2783.30	487.31	HMA	Dead End- Local	90
William Henry Drive	Walnut Street	Plumer Lane	0.00	1022.20	HMA	Thru Street- Local	95
William Henry Drive	Plumer Lane	Osborn Lane	1022.20	1879.40	HMA	Thru Street- Local	95
Williams Road	Hattertown Rd	Cul De Sac	0.00	1942.98	HMA	Dead End- Local	80
Williamsburg Drive	Shelton Rd Rte 110	Winthrop Place	0.00	3058.90	HMA	Thru Street- Local	65
Williamsburg Drive	Winthrop Place	870' S Of Winthrop Place	3058.90	870.00	HMA	Thru Street- Local	63
Williamsburg Drive	870' S Of Winthrop Place	Cul De Sac	3928.90	477.10	HMA	Dead End- Local	70
Wiltan Drive	Pasrors Walk	Bradford Dr	0.00	1955.67	HMA	Thru Street- Local	75



## Town of Monroe Pavement Conditions

6-9-2023

Name	From	To	Station	Length	Surface	Classification	PCI
Windsor Road	Church St	Cul De Sac	0.00	659.29	HMA	Dead End- Local	73
Winslow Terrace	High Ridge Drive	Moose Hill Drive	0.00	769.00	HMA	Thru Street- Local	65
Wintergreen Drive	Hattertown Rd	Cul De Sac	0.00	1300.40	HMA	Dead End- Local	85
Winthrop Place	Wheeler Road	Williamsburg Drive	0.00	1552.90	HMA	Thru Street- Local	65
Wood Acres Lane	Bart Rd	Cul De Sac	0.00	434.88	HMA	Dead End- Local	60
Wood Creek Drive	Elm Street	Cul De Sac	0.00	670.50	HMA	Dead End- Local	80
Woodlawn Road	Purdy Hill Rd	220' N Of Gay Bower Rd	0.00	1881.80	HMA	Thru Street- Local	86
Woodlawn Road	220' N Of Gay Bower Rd	Doris Dr	1881.80	1490.50	HMA	Thru Street- Local	75
Woods Row Road	Hattertown Road	Cul De Sac	0.00	895.25	HMA	Dead End- Local	65
Woodycrest Road	Hiram Hill Rd	Belle Vale St	0.00	964.88	HMA	Thru Street- Local	75
Yankee Hill Road	Old Castle Drive	Cul De Sac	0.00	1074.40	HMA	Dead End- Local	90